

TRW-REDI
SCALE IN 1/10 OF AN INCH

SCALE 1"=300'
JANUARY 1, 1992

1-800-345-7334

* Inadequate description

RELATIVE REPRESENTATION

A	B	C	D
E	F	G	H
I	J	K	L
M	N	O	P

CHESTER B

E SHARP SURVEY VOL 6-PC 103 (PLATS)

1. J. SENN	923-1297
2. D.L. CICHELLA	243-246, 726-1026
3. R. SALVO	109-979, 628-714
4. R. DIAMALO	731-1002
5. R.L. HODDER	403-786
6. R.M. MARSA	863-386
7. V.P. DIBLASIO	420-426, 711-335
8. V.P. ZIMANO	236-128
9. V.P. WHITNEY	435-245
10. A.B. TAYLOR	238-111, 123-146
11. J.P. SAMP	693-122, 40-446
12. J.P. SAMP	251-243, 942-863
13. J.P. SAMP	556-377
14. S.P. PLA	818-600
15. R.L. KOVACIC	816-846
16. R.M. F. DIBARDO	762-1187
17. C.T. G. BAZZINA	286-211, 743-639
18. D.D. ORBOLAN	822-1188
19. J.T. R. WARGELIN	750-464
20. W.F. COOPER	574-126
21. T.F. DUJMOVIC	631-233
22. J.D. BOZIC	484-281, 544-029
23. J.D. BOZIC	278-76
24. J.D. BOZIC	484-281, 544-029
25. J.D. BOZIC	484-281, 544-029
26. J.D. BOZIC	484-281, 544-029
27. J.D. BOZIC	484-281, 544-029
28. M.R. J. KOSLEY	834-1324
29. R.P. RUTIC	923-1025
30. R.P. RUTIC	732-224
31. C.E. HECKMAN	661-1206, 756-236
32. G.P. J. REESE	647-770
33. G.P. J. REESE	647-770
34. M.P. NISH	647-770
35. R.W. DAVID & L.R. KLAUSS	847-184
36. T.H. METZEL	627-356
37. T.H. METZEL	627-356
38. T.H. METZEL	627-356
39. T.H. METZEL	627-356
40. T.H. METZEL	627-356
41. T.H. METZEL	627-356
42. T.H. METZEL	627-356
43. T.H. METZEL	627-356
44. T.H. METZEL	627-356
45. T.H. METZEL	627-356
46. T.H. METZEL	627-356
47. T.H. METZEL	627-356
48. T.H. METZEL	627-356
49. T.H. METZEL	627-356
50. T.H. METZEL	627-356
51. T.H. METZEL	627-356
52. T.H. METZEL	627-356
53. T.H. METZEL	627-356
54. T.H. METZEL	627-356
55. T.H. METZEL	627-356
56. T.H. METZEL	627-356
57. T.H. METZEL	627-356
58. T.H. METZEL	627-356
59. T.H. METZEL	627-356
60. T.H. METZEL	627-356
61. T.H. METZEL	627-356
62. T.H. METZEL	627-356
63. T.H. METZEL	627-356
64. T.H. METZEL	627-356
65. T.H. METZEL	627-356
66. T.H. METZEL	627-356
67. T.H. METZEL	627-356
68. T.H. METZEL	627-356
69. T.H. METZEL	627-356
70. T.H. METZEL	627-356
71. T.H. METZEL	627-356
72. T.H. METZEL	627-356
73. T.H. METZEL	627-356
74. T.H. METZEL	627-356
75. T.H. METZEL	627-356
76. T.H. METZEL	627-356
77. T.H. METZEL	627-356
78. T.H. METZEL	627-356
79. T.H. METZEL	627-356
80. T.H. METZEL	627-356
81. T.H. METZEL	627-356
82. T.H. METZEL	627-356
83. T.H. METZEL	627-356
84. T.H. METZEL	627-356
85. T.H. METZEL	627-356
86. T.H. METZEL	627-356
87. T.H. METZEL	627-356
88. T.H. METZEL	627-356
89. T.H. METZEL	627-356
90. T.H. METZEL	627-356
91. T.H. METZEL	627-356
92. T.H. METZEL	627-356
93. T.H. METZEL	627-356
94. T.H. METZEL	627-356
95. T.H. METZEL	627-356
96. T.H. METZEL	627-356
97. T.H. METZEL	627-356
98. T.H. METZEL	627-356
99. T.H. METZEL	627-356
100. T.H. METZEL	627-356

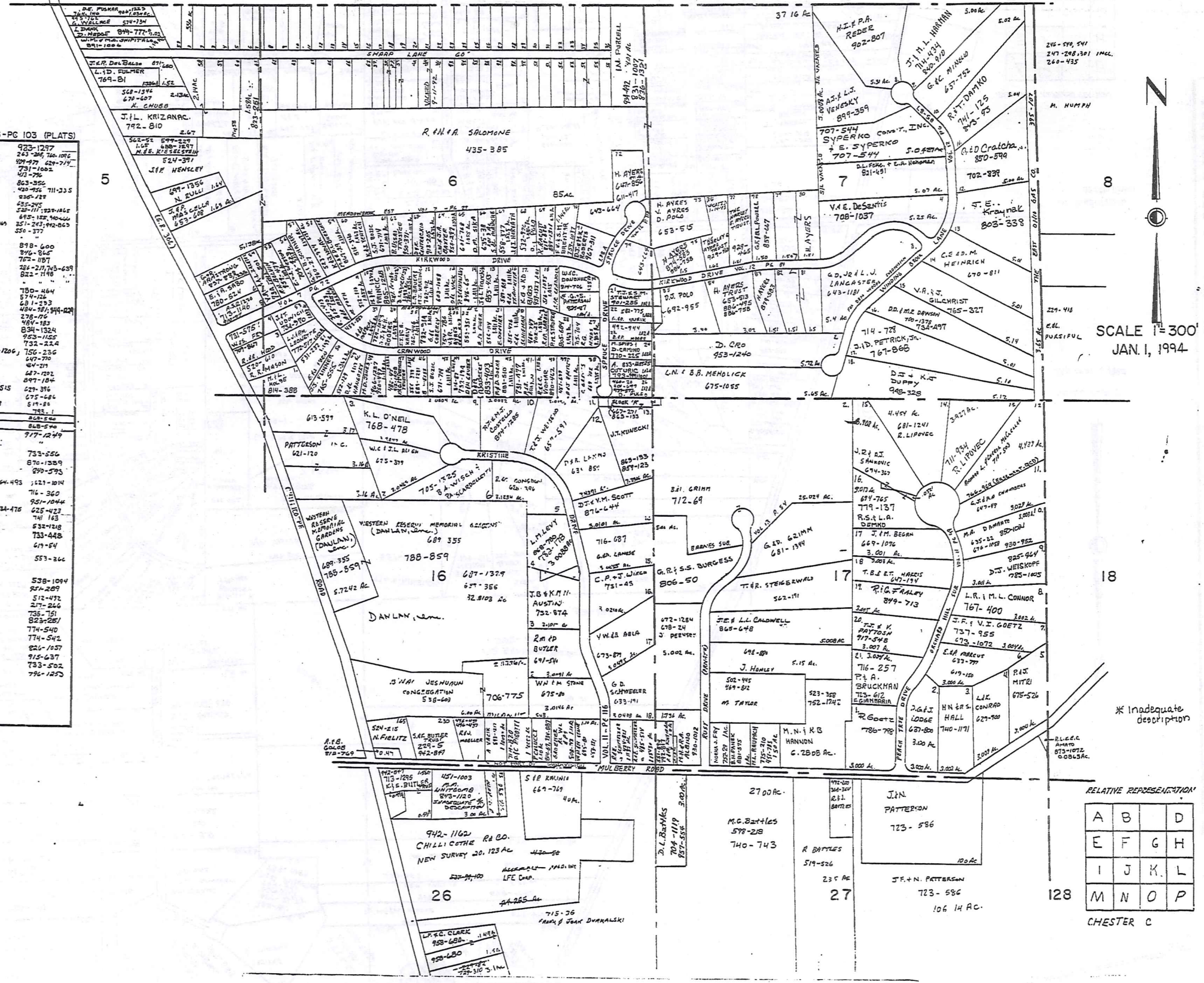

TRW-REDI
 SCALE IN 1/10 OF AN INCH
 1-800-345-7334

SCALE 1"=300'
 JAN. 1, 1994

RELATIVE REPRESENTATION

A	B	D
E	F	G
I	J	K
M	N	O
P		

CHESTER C

* Inadequate description

L A K E G E M R O A D C O U N T Y

C H A R D O M T O W N S H I P

TRW-REDI SCALE IN 1/10 OF AN INCH

1-800-345-7334



SCALE 1"=300'

P I S H N O T N O S N U M

* Inadequate description

JANUARY 4, 1994

RELATIVE REPRESENTATION

A	B	C	
E	F	G	H
I	J	K	L
M	N	O	P

CHESTER D

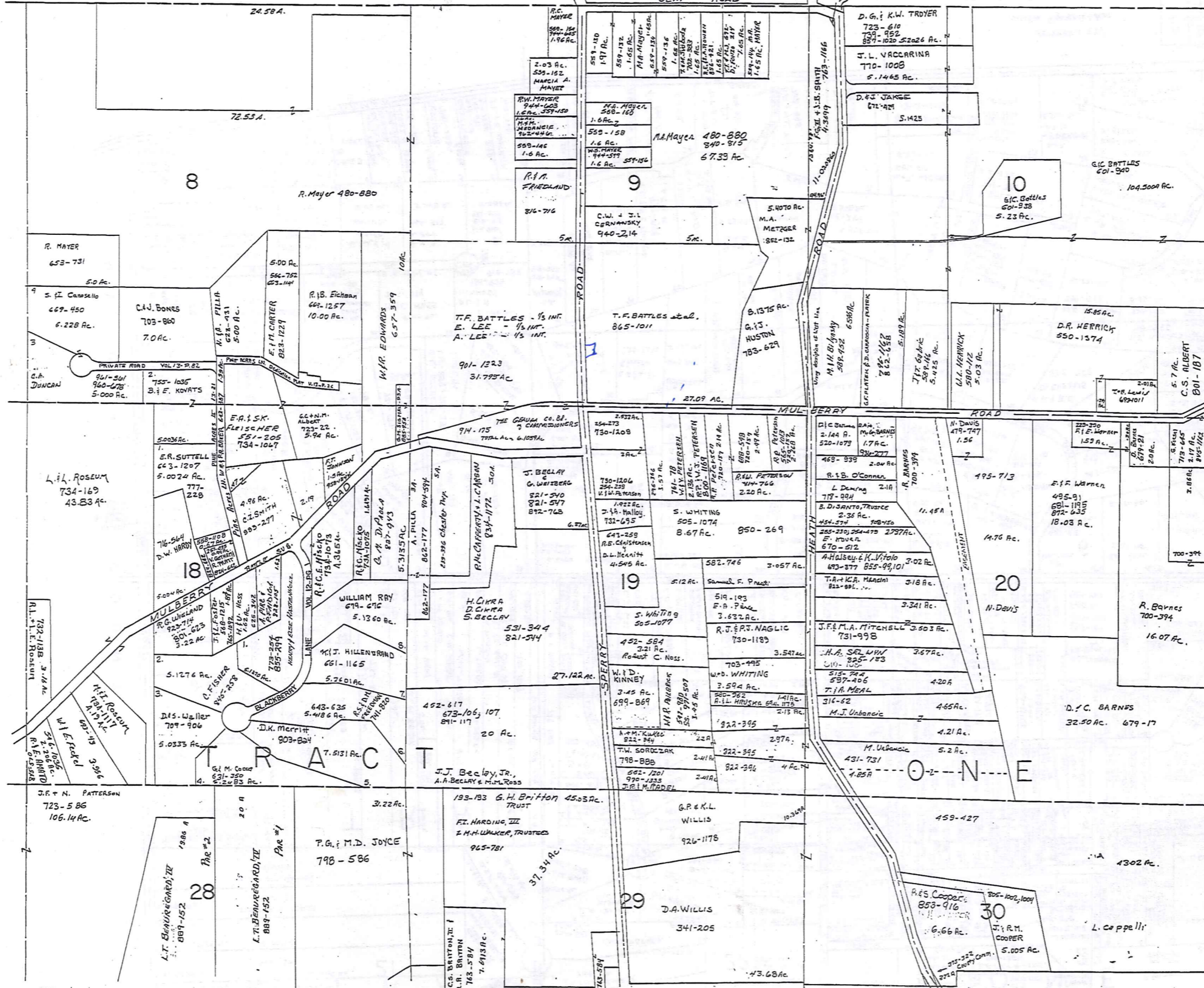

23

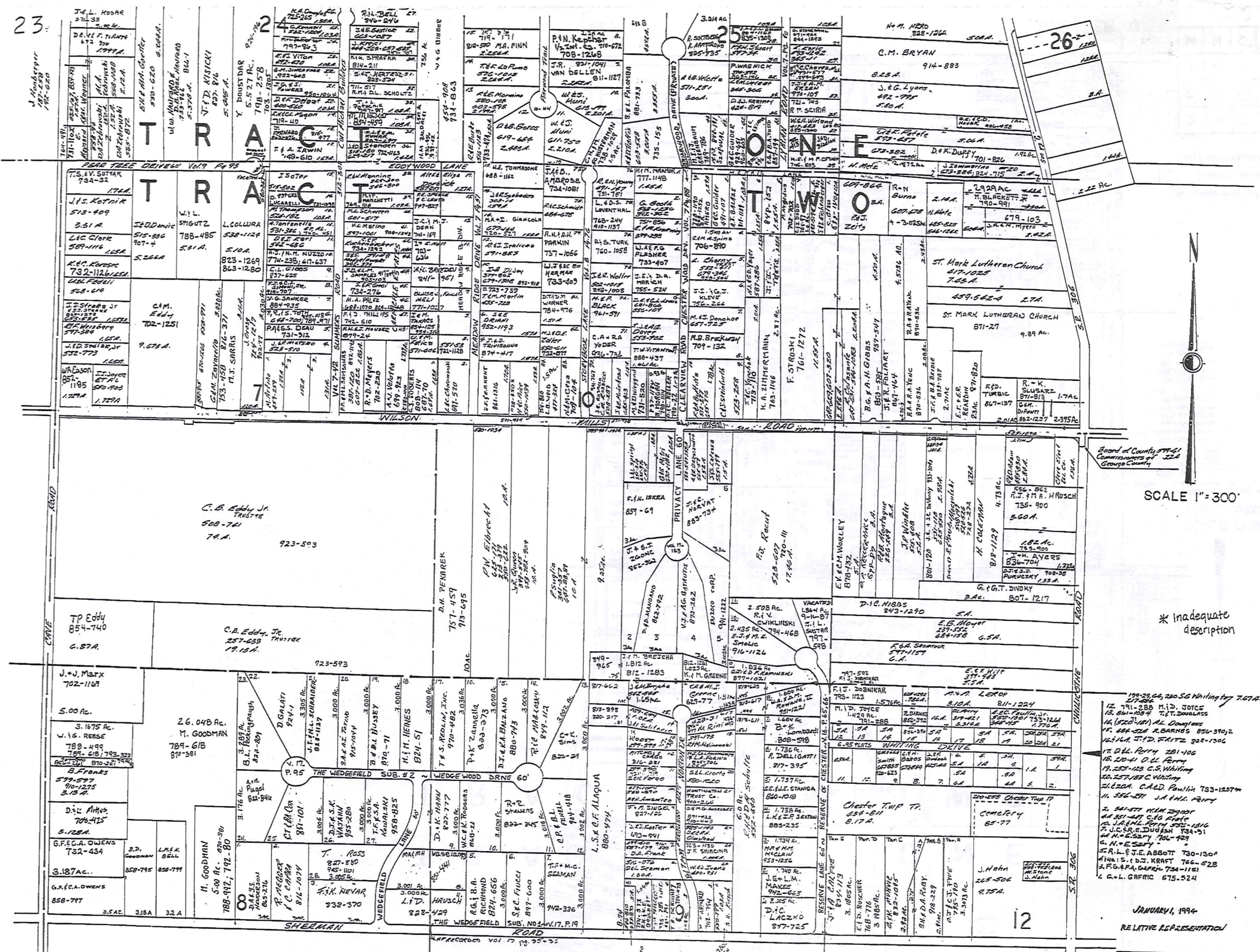

TRW-REDI
SCALE IN 1/10 OF AN INCH

1-800-345-7334

SCALE 1" = 300'

* Inadequate description

- 199-29-64, 200-56 Whiting Trp 767A
- 12. 791-288 M.D. JOICE
- 13. 801-1084 T.T. DOWGLASS
- 14. (200-101) AL DOWGLASS
- 15. 486-028 R.BARNES 850-390,2
- 16. 164 J.P.D. FRITZ 322-1206
- 17. D.L. PERRY 281-106
- 18. 20-41 D.L. PERRY
- 19. 257-125 C.S. WHITING
- 20. 257-187 C. WHITING
- 21. 220A C.A.D. PAULIN 733-1257M
- 11. 556-571 J.A. HALL PERRY
- 2. 341-571 W.M. DODD
- 3. 341-571 C.E. GATE
- 4. J.A. HALL PERRY 555-1516
- 5. J.C. R. DUBOIS 794-91
- 6. M.W. SMITH 700-709
- C.N. ESBY
- 5. R.L. J.E. ABBOTT 730-1304
- 4. S. D.J. KRAFT 766-828
- 3. F.G. GARRIC 734-1151
- 2. G.L. GARRIC 675-524

JANUARY, 1994
RELATIVE REPRESENTATION

A	B	C	D
E	F	G	H
I	J	K	L
M	N	O	P

CHESTER F

300

TRACT ONE

TRACT TWO

TRACT THREE

TRACT FOUR

TRACT FIVE

TRACT SIX

TRACT SEVEN

TRACT EIGHT

TRACT NINE

TRACT TEN

TRACT ELEVEN

TRACT TWELVE

TRACT THIRTEEN

TRACT FOURTEEN

TRACT FIFTEEN

TRACT SIXTEEN

TRACT SEVENTEEN

TRACT EIGHTEEN

TRACT NINETEEN

TRACT TWENTY

TRACT TWENTY ONE

TRACT TWENTY TWO

TRACT TWENTY THREE

TRACT TWENTY FOUR

TRACT TWENTY FIVE

TRACT TWENTY SIX

TRACT TWENTY SEVEN

TRACT TWENTY EIGHT

TRACT TWENTY NINE

TRACT THIRTY

TRACT THIRTY ONE

TRACT THIRTY TWO

TRACT THIRTY THREE

TRACT THIRTY FOUR

TRACT THIRTY FIVE

TRACT THIRTY SIX

TRACT THIRTY SEVEN

TRACT THIRTY EIGHT

TRACT THIRTY NINE

TRACT FORTY

TRACT FORTY ONE

TRACT FORTY TWO

TRACT FORTY THREE

TRACT FORTY FOUR

TRACT FORTY FIVE

TRACT FORTY SIX

TRACT FORTY SEVEN

TRACT FORTY EIGHT

TRACT FORTY NINE

TRACT FIFTY

TRACT FIFTY ONE

TRACT FIFTY TWO

TRACT FIFTY THREE

TRACT FIFTY FOUR

TRACT FIFTY FIVE

TRACT FIFTY SIX

TRACT FIFTY SEVEN

TRACT FIFTY EIGHT

TRACT FIFTY NINE

TRACT SIXTY

TRACT SIXTY ONE

TRACT SIXTY TWO

TRACT SIXTY THREE

TRACT SIXTY FOUR

TRACT SIXTY FIVE

TRACT SIXTY SIX

TRACT SIXTY SEVEN

TRACT SIXTY EIGHT

TRACT SIXTY NINE

TRACT SEVENTY

TRACT SEVENTY ONE

TRACT SEVENTY TWO

TRACT SEVENTY THREE

TRACT SEVENTY FOUR

TRACT SEVENTY FIVE

TRACT SEVENTY SIX

TRACT SEVENTY SEVEN

TRACT SEVENTY EIGHT

TRACT SEVENTY NINE

TRACT EIGHTY

TRACT EIGHTY ONE

TRACT EIGHTY TWO

TRACT EIGHTY THREE

TRACT EIGHTY FOUR

TRACT EIGHTY FIVE

TRACT EIGHTY SIX

TRACT EIGHTY SEVEN

TRACT EIGHTY EIGHT

TRACT EIGHTY NINE

TRACT NINETY

TRACT NINETY ONE

TRACT NINETY TWO

TRACT NINETY THREE

TRACT NINETY FOUR

TRACT NINETY FIVE

TRACT NINETY SIX

TRACT NINETY SEVEN

TRACT NINETY EIGHT

TRACT NINETY NINE

TRACT ONE HUNDRED

TRACT ONE HUNDRED ONE

TRACT ONE HUNDRED TWO

TRACT ONE HUNDRED THREE

TRACT ONE HUNDRED FOUR

TRACT ONE HUNDRED FIVE

TRACT ONE HUNDRED SIX

TRACT ONE HUNDRED SEVEN

TRACT ONE HUNDRED EIGHT

TRACT ONE HUNDRED NINE

TRACT ONE HUNDRED TEN

TRACT ONE HUNDRED ELEVEN

TRACT ONE HUNDRED TWENTY

TRACT ONE HUNDRED TWENTY ONE

TRACT ONE HUNDRED TWENTY TWO

TRACT ONE HUNDRED TWENTY THREE

TRACT ONE HUNDRED TWENTY FOUR

TRACT ONE HUNDRED TWENTY FIVE

TRACT ONE HUNDRED TWENTY SIX

TRACT ONE HUNDRED TWENTY SEVEN

TRACT ONE HUNDRED TWENTY EIGHT

TRACT ONE HUNDRED TWENTY NINE

TRACT ONE HUNDRED THIRTY

TRACT ONE HUNDRED THIRTY ONE

TRACT ONE HUNDRED THIRTY TWO

TRACT ONE HUNDRED THIRTY THREE

TRACT ONE HUNDRED THIRTY FOUR

TRACT ONE HUNDRED THIRTY FIVE

TRACT ONE HUNDRED THIRTY SIX

TRACT ONE HUNDRED THIRTY SEVEN

TRACT ONE HUNDRED THIRTY EIGHT

TRACT ONE HUNDRED THIRTY NINE

TRACT ONE HUNDRED FORTY

TRACT ONE HUNDRED FORTY ONE

TRACT ONE HUNDRED FORTY TWO

TRACT ONE HUNDRED FORTY THREE

TRACT ONE HUNDRED FORTY FOUR

TRACT ONE HUNDRED FORTY FIVE

TRACT ONE HUNDRED FORTY SIX

TRACT ONE HUNDRED FORTY SEVEN

TRACT ONE HUNDRED FORTY EIGHT

TRACT ONE HUNDRED FORTY NINE

TRACT ONE HUNDRED FIFTY

TRACT ONE HUNDRED FIFTY ONE

TRACT ONE HUNDRED FIFTY TWO

TRACT ONE HUNDRED FIFTY THREE

TRACT ONE HUNDRED FIFTY FOUR

TRACT ONE HUNDRED FIFTY FIVE

TRACT ONE HUNDRED FIFTY SIX

TRACT ONE HUNDRED FIFTY SEVEN

TRACT ONE HUNDRED FIFTY EIGHT

TRACT ONE HUNDRED FIFTY NINE

TRACT ONE HUNDRED SIXTY

TRACT ONE HUNDRED SIXTY ONE

TRACT ONE HUNDRED SIXTY TWO

TRACT ONE HUNDRED SIXTY THREE

TRACT ONE HUNDRED SIXTY FOUR

TRACT ONE HUNDRED SIXTY FIVE

TRACT ONE HUNDRED SIXTY SIX

TRACT ONE HUNDRED SIXTY SEVEN

TRACT ONE HUNDRED SIXTY EIGHT

TRACT ONE HUNDRED SIXTY NINE

TRACT ONE HUNDRED SEVENTY

TRACT ONE HUNDRED SEVENTY ONE

TRACT ONE HUNDRED SEVENTY TWO

TRACT ONE HUNDRED SEVENTY THREE

TRACT ONE HUNDRED SEVENTY FOUR

TRACT ONE HUNDRED SEVENTY FIVE

TRACT ONE HUNDRED SEVENTY SIX

TRACT ONE HUNDRED SEVENTY SEVEN

TRACT ONE HUNDRED SEVENTY EIGHT

TRACT ONE HUNDRED SEVENTY NINE

TRACT ONE HUNDRED EIGHTY

TRACT ONE HUNDRED EIGHTY ONE

TRACT ONE HUNDRED EIGHTY TWO

TRACT ONE HUNDRED EIGHTY THREE

TRACT ONE HUNDRED EIGHTY FOUR

TRACT ONE HUNDRED EIGHTY FIVE

TRACT ONE HUNDRED EIGHTY SIX

TRACT ONE HUNDRED EIGHTY SEVEN

TRACT ONE HUNDRED EIGHTY EIGHT

TRACT ONE HUNDRED EIGHTY NINE

TRACT ONE HUNDRED NINETY

TRACT ONE HUNDRED NINETY ONE

TRACT ONE HUNDRED NINETY TWO

TRACT ONE HUNDRED NINETY THREE

TRACT ONE HUNDRED NINETY FOUR

TRACT ONE HUNDRED NINETY FIVE

TRACT ONE HUNDRED NINETY SIX

TRACT ONE HUNDRED NINETY SEVEN

TRACT ONE HUNDRED NINETY EIGHT

TRACT ONE HUNDRED NINETY NINE

TRACT TWO HUNDRED

TRACT TWO HUNDRED ONE

TRACT TWO HUNDRED TWO

TRACT TWO HUNDRED THREE

TRACT TWO HUNDRED FOUR

TRACT TWO HUNDRED FIVE

TRACT TWO HUNDRED SIX

TRACT TWO HUNDRED SEVEN

TRACT TWO HUNDRED EIGHT

TRACT TWO HUNDRED NINE

TRACT TWO HUNDRED TEN

TRACT TWO HUNDRED ELEVEN

TRACT TWO HUNDRED TWENTY

TRACT TWO HUNDRED TWENTY ONE

TRACT TWO HUNDRED TWENTY TWO

TRACT TWO HUNDRED TWENTY THREE

TRACT TWO HUNDRED TWENTY FOUR

TRACT TWO HUNDRED TWENTY FIVE

TRACT TWO HUNDRED TWENTY SIX

TRACT TWO HUNDRED TWENTY SEVEN

TRACT TWO HUNDRED TWENTY EIGHT

TRACT TWO HUNDRED TWENTY NINE

TRACT TWO HUNDRED THIRTY

TRACT TWO HUNDRED THIRTY ONE

TRACT TWO HUNDRED THIRTY TWO

TRACT TWO HUNDRED THIRTY THREE

TRACT TWO HUNDRED THIRTY FOUR

TRACT TWO HUNDRED THIRTY FIVE

TRACT TWO HUNDRED THIRTY SIX

TRACT TWO HUNDRED THIRTY SEVEN

TRACT TWO HUNDRED THIRTY EIGHT

TRACT TWO HUNDRED THIRTY NINE

TRACT TWO HUNDRED FORTY

TRACT TWO HUNDRED FORTY ONE

TRACT TWO HUNDRED FORTY TWO

TRACT TWO HUNDRED FORTY THREE

TRACT TWO HUNDRED FORTY FOUR

TRACT TWO HUNDRED FORTY FIVE

TRACT TWO HUNDRED FORTY SIX

TRACT TWO HUNDRED FORTY SEVEN

TRACT TWO HUNDRED FORTY EIGHT

TRACT TWO HUNDRED FORTY NINE

TRACT TWO HUNDRED FIFTY

TRACT TWO HUNDRED FIFTY ONE

TRACT TWO HUNDRED FIFTY TWO

TRACT TWO HUNDRED FIFTY THREE

TRACT TWO HUNDRED FIFTY FOUR

TRACT TWO HUNDRED FIFTY FIVE

TRACT TWO HUNDRED FIFTY SIX

TRACT TWO HUNDRED FIFTY SEVEN

TRACT TWO HUNDRED FIFTY EIGHT

TRACT TWO HUNDRED FIFTY NINE

TRACT TWO HUNDRED SIXTY

TRACT TWO HUNDRED SIXTY ONE

TRACT TWO HUNDRED SIXTY TWO

TRACT TWO HUNDRED SIXTY THREE

TRACT TWO HUNDRED SIXTY FOUR

TRACT TWO HUNDRED SIXTY FIVE

TRACT TWO HUNDRED SIXTY SIX

TRACT TWO HUNDRED SIXTY SEVEN

TRACT TWO HUNDRED SIXTY EIGHT

TRACT TWO HUNDRED SIXTY NINE

TRACT TWO HUNDRED SEVENTY

TRACT TWO HUNDRED SEVENTY ONE

TRACT TWO HUNDRED SEVENTY TWO

TRACT TWO HUNDRED SEVENTY THREE

TRACT TWO HUNDRED SEVENTY FOUR

TRACT TWO HUNDRED SEVENTY FIVE

TRACT TWO HUNDRED SEVENTY SIX

TRACT TWO HUNDRED SEVENTY SEVEN

TRACT TWO HUNDRED SEVENTY EIGHT

TRACT TWO HUNDRED SEVENTY NINE

TRACT TWO HUNDRED EIGHTY

TRACT TWO HUNDRED EIGHTY ONE

TRACT TWO HUNDRED EIGHTY TWO

TRACT TWO HUNDRED EIGHTY THREE

TRACT TWO HUNDRED EIGHTY FOUR

TRACT TWO HUNDRED EIGHTY FIVE

TRACT TWO HUNDRED EIGHTY SIX

TRACT TWO HUNDRED EIGHTY SEVEN

TRACT TWO HUNDRED EIGHTY EIGHT

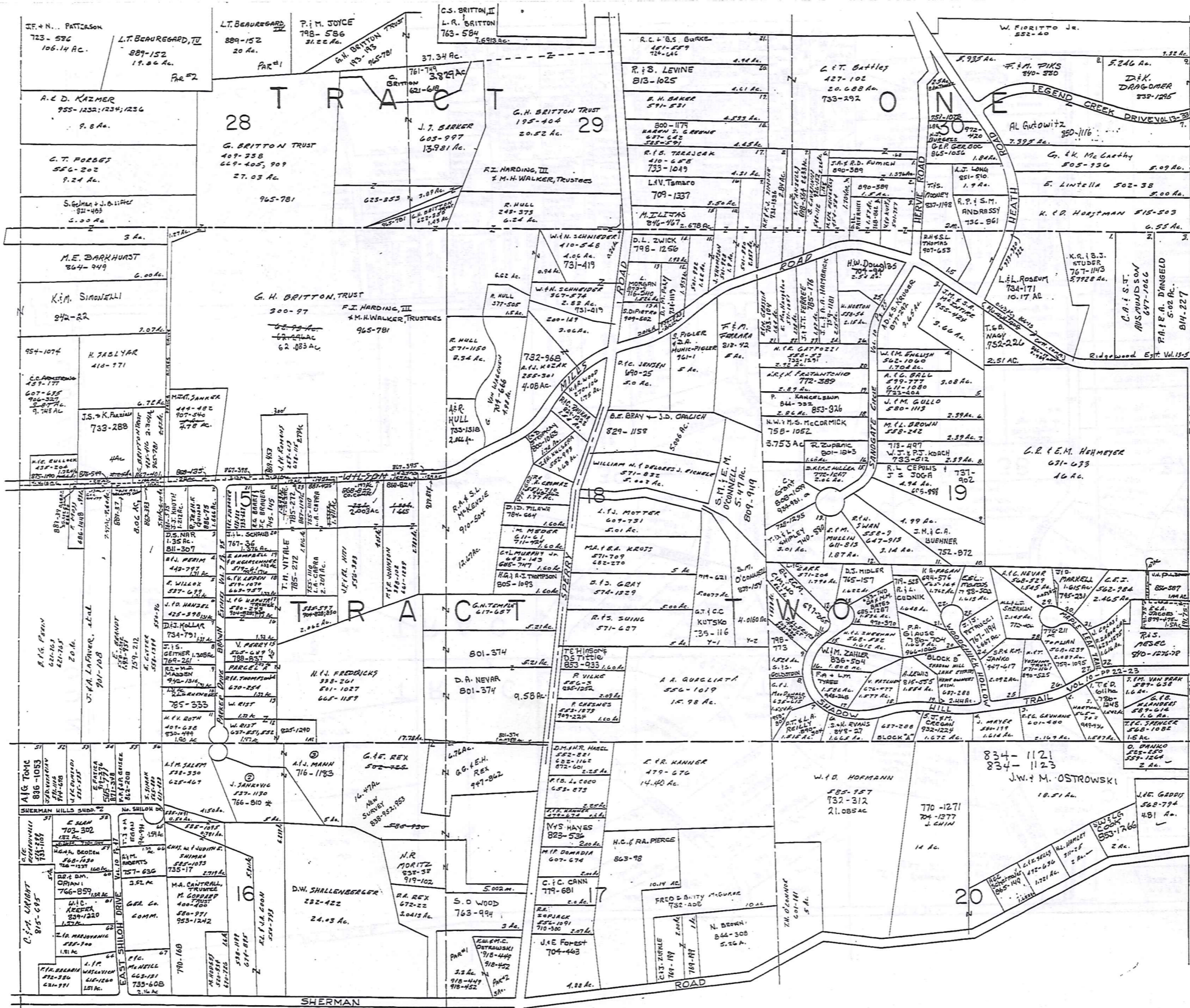

SCALE 1" = 300'

Y&C GRADUATED, CORNER
 WILSON MILLS PLAT

867-461 = 166 AC
 867-396 = 63 AC
 867-398 = 213 AC
 869-453 = 204 AC
 867-213 = 104 AC
 967-1147 = 12 AC
 868-125 = 22 AC
 876-340 = 25 AC
 875-170 = 21 AC
 868-824 = 16 AC
 968-300 = 17 AC
 987-424-425 = 142 AC
 889-39 = 068 AC
 889-37 = 14 AC
 979-824 = 12 AC
 944-179 = 13 AC
 944-12 934-230 = 20 AC

SCALE 1" = 300'

Y&C GRADUATED, CORNER
 WILSON MILLS PLAT

867-461 = 166 AC
 867-396 = 63 AC
 867-398 = 213 AC
 869-453 = 204 AC
 867-213 = 104 AC
 967-1147 = 12 AC
 868-125 = 22 AC
 876-340 = 25 AC
 875-170 = 21 AC
 868-824 = 16 AC
 968-300 = 17 AC
 987-424-425 = 142 AC
 889-39 = 068 AC
 889-37 = 14 AC
 979-824 = 12 AC
 944-179 = 13 AC
 944-12 934-230 = 20 AC

* Inadequate description

JANUARY 1, 1994
 RELATIVE REPRESENTATION

A	B	C	D
E	F	G	H
I	J	K	L
M	N	O	P

TRW-REDI
 SCALE IN 1/10 OF AN INCH

1-800-345-7334

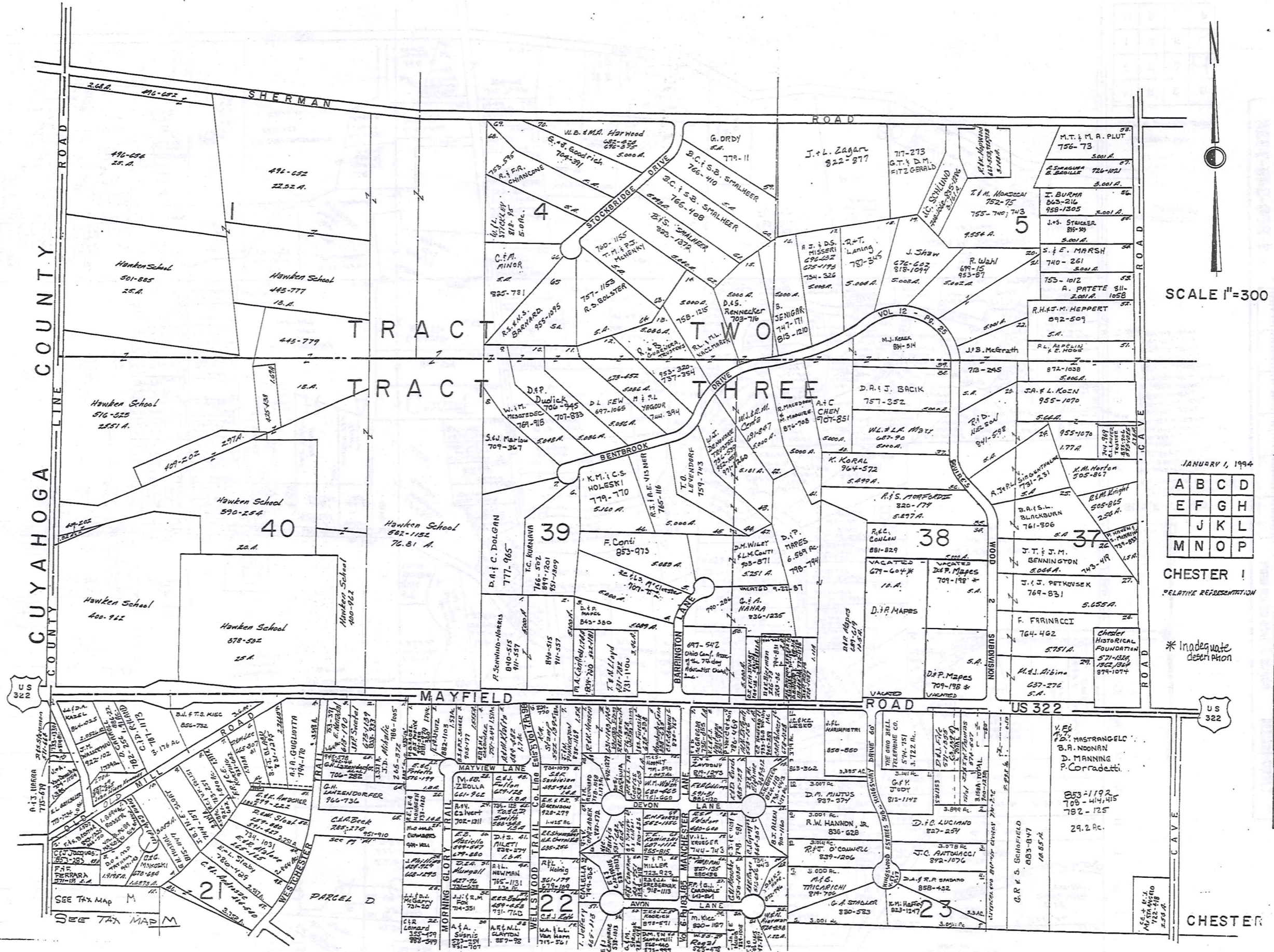

TRW-REDI
 SCALE IN 1/10 OF AN INCH
 1-800-345-7334



SCALE 1"=300

JANUARY 1, 1994

A	B	C	D
E	F	G	H
J	K	L	
M	N	O	P

CHESTER !
RELATIVE REPRESENTATION

* Inadequate description

CHESTER

US 322

US 322

SEE TAX MAP M

SEE TAX MAP M

HAROLD DRIVE		ALLOT. VOL. 5 PG. 43			
1	J. J. Evans	421-9	21	H. Fiedorowski	
2	J.P. Nathan	754-918	22	R.H. Nathan	466-778
3	H. G. GROSS	547-527	23	R.H. Nathan	466-778
4	M. G. GROSS	711-270	24	S. S. Smith	528-520 756-347
5	M. G. GROSS	711-270	25	S. S. Smith	528-520 756-347
6	R.H. Blatek	711-155	26	R.H. Blatek	711-155
7	A. Z. Gargiulo	916-985	27	A. Z. Gargiulo	916-985
8	E. L. Vantor	741-114	28	M. J. M. Lukins	741-114
9	E. L. Vantor	741-114	29	M. J. M. Lukins	741-114
10	E. L. Vantor	741-114	30	M. J. M. Lukins	741-114
11	E. L. Vantor	741-114	31	M. J. M. Lukins	741-114
12	E. L. Vantor	741-114	32	M. J. M. Lukins	741-114
13	E. L. Vantor	741-114	33	M. J. M. Lukins	741-114
14	E. L. Vantor	741-114	34	M. J. M. Lukins	741-114
15	E. L. Vantor	741-114	35	M. J. M. Lukins	741-114
16	E. L. Vantor	741-114	36	M. J. M. Lukins	741-114
17	E. L. Vantor	741-114	37	M. J. M. Lukins	741-114
18	E. L. Vantor	741-114	38	M. J. M. Lukins	741-114
19	E. L. Vantor	741-114	39	M. J. M. Lukins	741-114
20	E. L. Vantor	741-114	40	M. J. M. Lukins	741-114
21	E. L. Vantor	741-114	41	M. J. M. Lukins	741-114
22	E. L. Vantor	741-114	42	M. J. M. Lukins	741-114
23	E. L. Vantor	741-114	43	M. J. M. Lukins	741-114
24	E. L. Vantor	741-114	44	M. J. M. Lukins	741-114
25	E. L. Vantor	741-114	45	M. J. M. Lukins	741-114
26	E. L. Vantor	741-114	46	M. J. M. Lukins	741-114
27	E. L. Vantor	741-114	47	M. J. M. Lukins	741-114
28	E. L. Vantor	741-114	48	M. J. M. Lukins	741-114
29	E. L. Vantor	741-114	49	M. J. M. Lukins	741-114
30	E. L. Vantor	741-114	50	M. J. M. Lukins	741-114
31	E. L. Vantor	741-114	51	M. J. M. Lukins	741-114
32	E. L. Vantor	741-114	52	M. J. M. Lukins	741-114
33	E. L. Vantor	741-114	53	M. J. M. Lukins	741-114
34	E. L. Vantor	741-114	54	M. J. M. Lukins	741-114
35	E. L. Vantor	741-114	55	M. J. M. Lukins	741-114
36	E. L. Vantor	741-114	56	M. J. M. Lukins	741-114
37	E. L. Vantor	741-114	57	M. J. M. Lukins	741-114
38	E. L. Vantor	741-114	58	M. J. M. Lukins	741-114
39	E. L. Vantor	741-114	59	M. J. M. Lukins	741-114
40	E. L. Vantor	741-114	60	M. J. M. Lukins	741-114
41	E. L. Vantor	741-114	61	M. J. M. Lukins	741-114
42	E. L. Vantor	741-114	62	M. J. M. Lukins	741-114
43	E. L. Vantor	741-114	63	M. J. M. Lukins	741-114
44	E. L. Vantor	741-114	64	M. J. M. Lukins	741-114
45	E. L. Vantor	741-114	65	M. J. M. Lukins	741-114
46	E. L. Vantor	741-114	66	M. J. M. Lukins	741-114
47	E. L. Vantor	741-114	67	M. J. M. Lukins	741-114
48	E. L. Vantor	741-114	68	M. J. M. Lukins	741-114
49	E. L. Vantor	741-114	69	M. J. M. Lukins	741-114
50	E. L. Vantor	741-114	70	M. J. M. Lukins	741-114
51	E. L. Vantor	741-114	71	M. J. M. Lukins	741-114
52	E. L. Vantor	741-114	72	M. J. M. Lukins	741-114
53	E. L. Vantor	741-114	73	M. J. M. Lukins	741-114
54	E. L. Vantor	741-114	74	M. J. M. Lukins	741-114
55	E. L. Vantor	741-114	75	M. J. M. Lukins	741-114
56	E. L. Vantor	741-114	76	M. J. M. Lukins	741-114
57	E. L. Vantor	741-114	77	M. J. M. Lukins	741-114
58	E. L. Vantor	741-114	78	M. J. M. Lukins	741-114
59	E. L. Vantor	741-114	79	M. J. M. Lukins	741-114
60	E. L. Vantor	741-114	80	M. J. M. Lukins	741-114
61	E. L. Vantor	741-114	81	M. J. M. Lukins	741-114
62	E. L. Vantor	741-114	82	M. J. M. Lukins	741-114
63	E. L. Vantor	741-114	83	M. J. M. Lukins	741-114
64	E. L. Vantor	741-114	84	M. J. M. Lukins	741-114
65	E. L. Vantor	741-114	85	M. J. M. Lukins	741-114
66	E. L. Vantor	741-114	86	M. J. M. Lukins	741-114
67	E. L. Vantor	741-114	87	M. J. M. Lukins	741-114
68	E. L. Vantor	741-114	88	M. J. M. Lukins	741-114
69	E. L. Vantor	741-114	89	M. J. M. Lukins	741-114
70	E. L. Vantor	741-114	90	M. J. M. Lukins	741-114
71	E. L. Vantor	741-114	91	M. J. M. Lukins	741-114
72	E. L. Vantor	741-114	92	M. J. M. Lukins	741-114
73	E. L. Vantor	741-114	93	M. J. M. Lukins	741-114
74	E. L. Vantor	741-114	94	M. J. M. Lukins	741-114
75	E. L. Vantor	741-114	95	M. J. M. Lukins	741-114
76	E. L. Vantor	741-114	96	M. J. M. Lukins	741-114
77	E. L. Vantor	741-114	97	M. J. M. Lukins	741-114
78	E. L. Vantor	741-114	98	M. J. M. Lukins	741-114
79	E. L. Vantor	741-114	99	M. J. M. Lukins	741-114
80	E. L. Vantor	741-114	100	M. J. M. Lukins	741-114

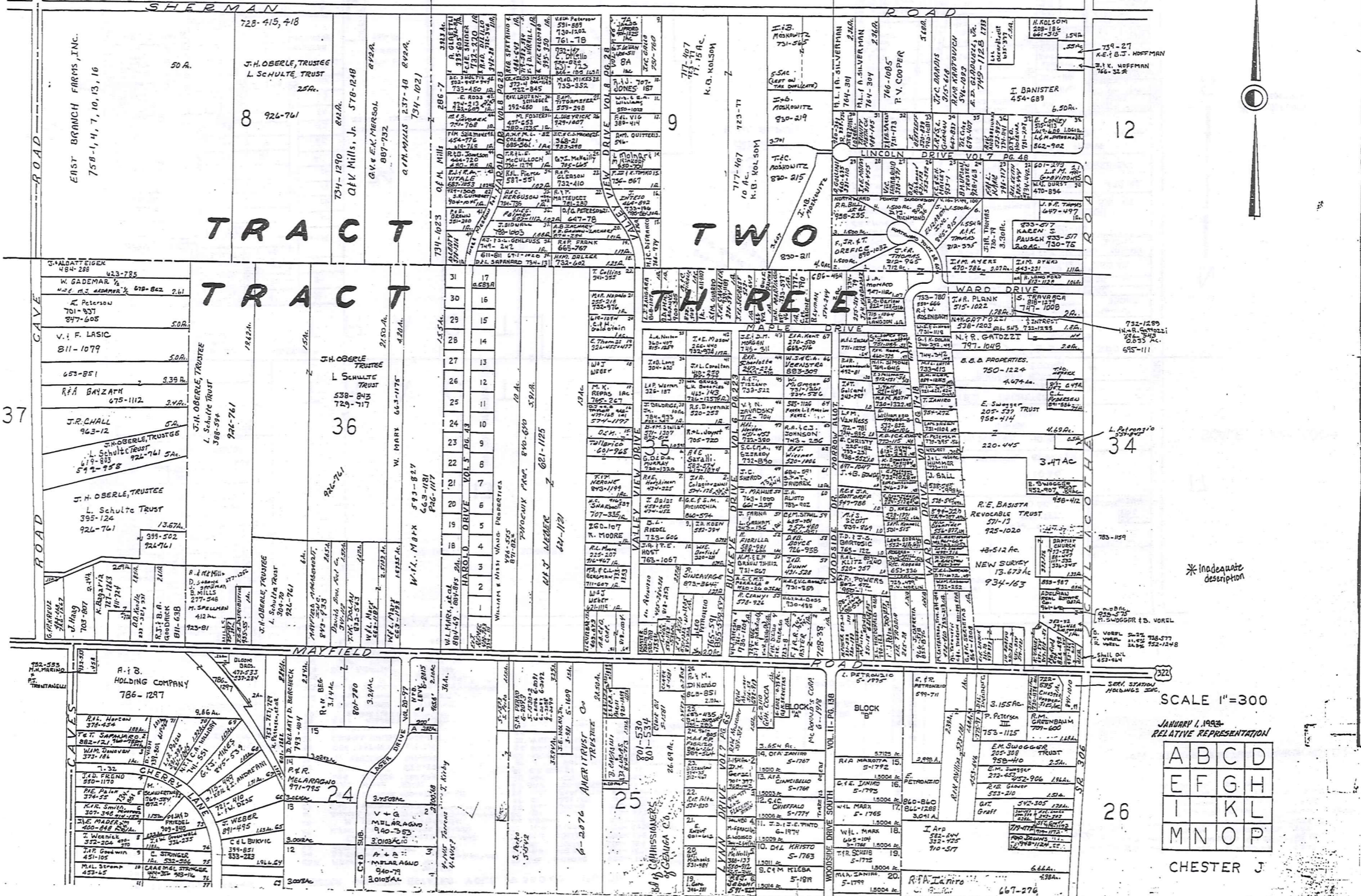

TRW-REDI
 SCALE IN 1/10 OF AN INCH
 1-800-345-7334

SCALE 1"=300
 JANUARY 1, 1993
 RELATIVE REPRESENTATION

A	B	C	D
E	F	G	H
I	J	K	L
M	N	O	P

 CHESTER J

H-HERRICK COUNTRY ESTATES VOL. 5, PG 39 & 40 (PLATS)

- 23M R.P. FERRARA 944-477
- 24 D.L. TORRELLA 751-553, 968-312
- 25 ARTHUR J. POLANDA HUNT 751-777
- 26 C.P. METZ 451-722; 971-1342
- 27 H. W. BARRE 505-584; 562-1050
- 28 W. SCHUTT 511-187; 944-1211
- 29 DILLARD, Inc. 721-850; 902-1140; 944-623
- 30 E.C. BROOKS 335-311; 944-625; 425; 424
- 31 W. L. LARRICK 496-973; 920-753
- 32 J.B. SPISAK 59-81
- 33 K.B. GREINER 255-352
- 34 " " 578-783
- 35 E. KOSZENSKI 599-386
- 36 R.B. GAFFNEY 477-709
- 37 G.M. N.L. BURNETT 582-1101
- 38 R. IANMARINO 617-394
- 39 R.P. HASSETT 429-570
- 40 S. BARTLETT 947-1300
- 41 C.B. NEMEC 578-145
- 42 E.T. S.G. IRCONA 936-1079
- 43 W.I.K. DETTOLD 812-1247; 878-673
- 44 " " 812-1247
- 45 D.L. ANDERSON 514-199
- 46 J.B. TODANO 454-23
- 47 W.D. LUCIANO 496-436
- 48 L. HOMES 454-675
- 49 T.O. MAROUZ 550-1185; 873-844
- 50 F.B. ACZEL 396-127; 733-1234
- 51 R.B. FRANK 509-184
- 52 E.M. COWLES 304-146
- 53 F.B. WISCH 307-145; 953-280
- 54 R.B. BROWN 858-442
- 55 J.M. JERMAN 295-487
- 56 R.L. BROWN 320-790
- 57 B. BALUCH 276-125
- 58 J.A. PAOLETTO 343-568; 860-1145
- 59 A.B. WOODWORTH 318-65
- 60 J.G. PECK 657-356
- 61 C.T. RIPLEY 718-13
- 62 J. WOODWARD 505-71
- 63 J.P. J. P.M. COURT 755-85
- 64 M.L. J.A. HARRIS 560-945
- 65 W.L. MANSFIELD 278-299
- 66 J.W. MUNK 689-959
- 67 R.A. PINGATORE, TRUSTEE 856-255; 924-1253

- 700-440 CO - 1 553-892 A. FERRARA .415 AC
- 700-647 - 2 A.D. OLIVERIO 501-257(34) AC
- 747-802 - 3 621-634 W.B. CALIARDI .087
- 4 H. HOFFMAN et al. 876-143 .078 AC
- 5 734-1035, 649, 148 345 AMBROSIO 0-732 AC
- 6 678-1144 A.D. OLIVERIO .17 AC
- 7 486-58 A.J. HENRY 134-146 .22 AC
- 8 751-1110 C.A. BALICE

VACATED 2-6-72
Lots 23-4-5-6-7
8-9-10-11-12
13-14-15-16

L. PATRONIZIO 873-536
A.G. FISCO 478-554
R.M. DINIZIO 585-28
R.W. EDWARDS 546-793
A.B. SOBODOSH 731-1238

257-488
R. P. WANG 870-176 3.87 AC

234-477
W.D. SANDERS
409-209 2.34 AC
546-1022
J.B. LESTER
R. RICHMOND 731-1238

J.M. GODDARD 14.04 AC
400-400 410-428
FR. DAMANTE BUILDERS, INC. 538-964 7.02 AC

(ALL LOTS ARE NEAR PUBLIC PARK ON MAYFIELD)

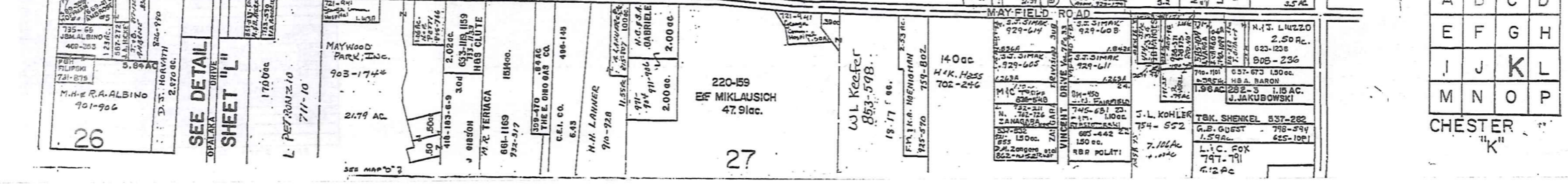
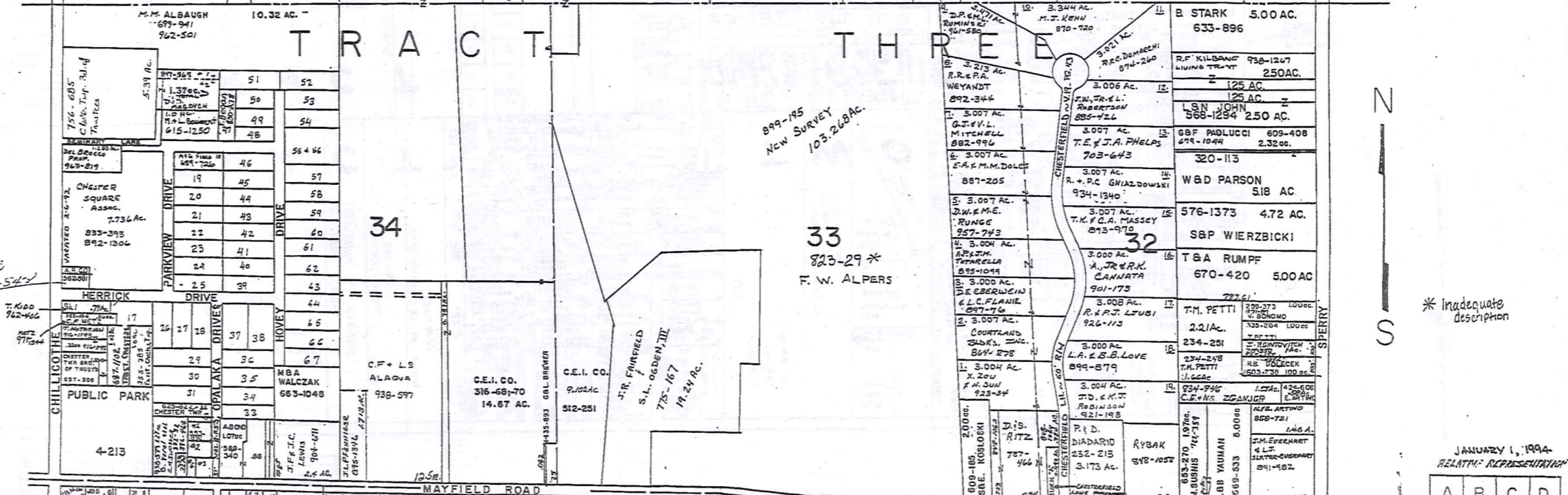
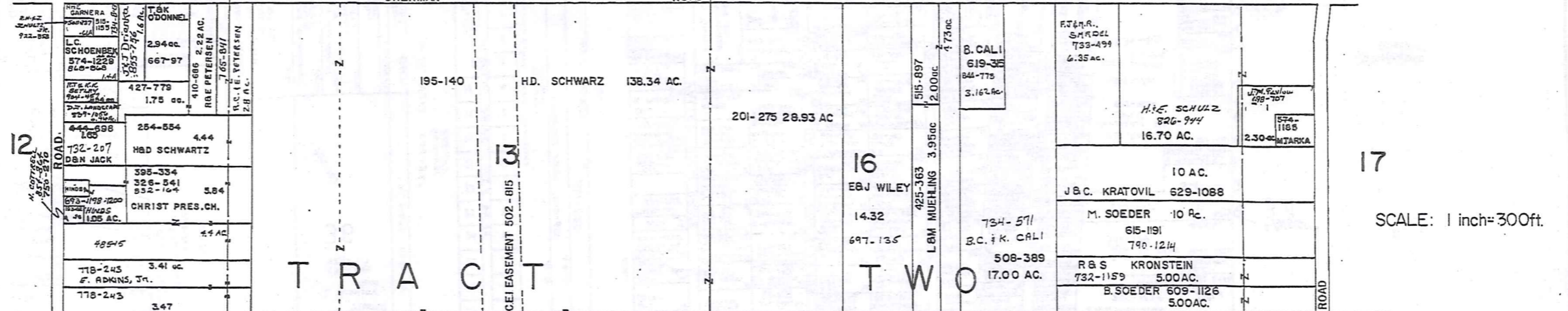

TRW-REDI
SCALE IN 1/10 OF AN INCH
1-800-345-7334



* Inadequate description

JANUARY 1, 1994
RELATIVE REPRESENTATION

A	B	C	D
E	F	G	H
I	J	K	L
M	N	O	P

CHESTER "K"

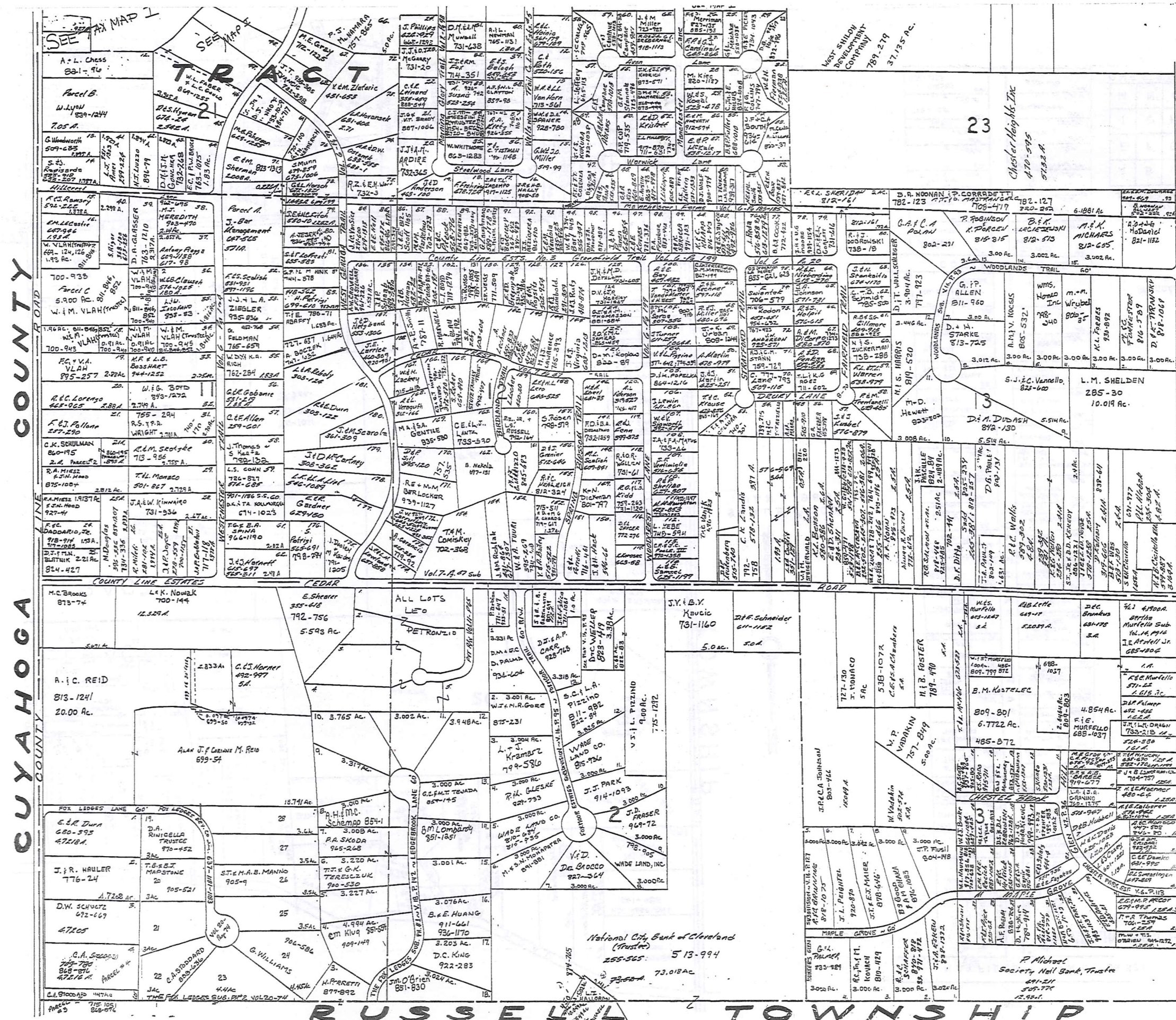

CUYAHOGA COUNTY

SCALE 1"=300'
JAN. 1, 1994

TRW-REDI
SCALE IN 1/10 OF AN INCH

1-800-345-7334

* Inadequate description

RELATIVE REPRESENTATION

A	B	C	D
E	F	G	H
I	J	K	L
M	N	O	P

CHESTER M.

23

Chester Heights, Inc.
A-10-595
5732 A.

National City Bank of Cleveland
(Trustee)
255-565 513-994
73.08 AC

P. Michael
Society, Nat'l Bank, Trustee
601-21
505-774
12.95 AC

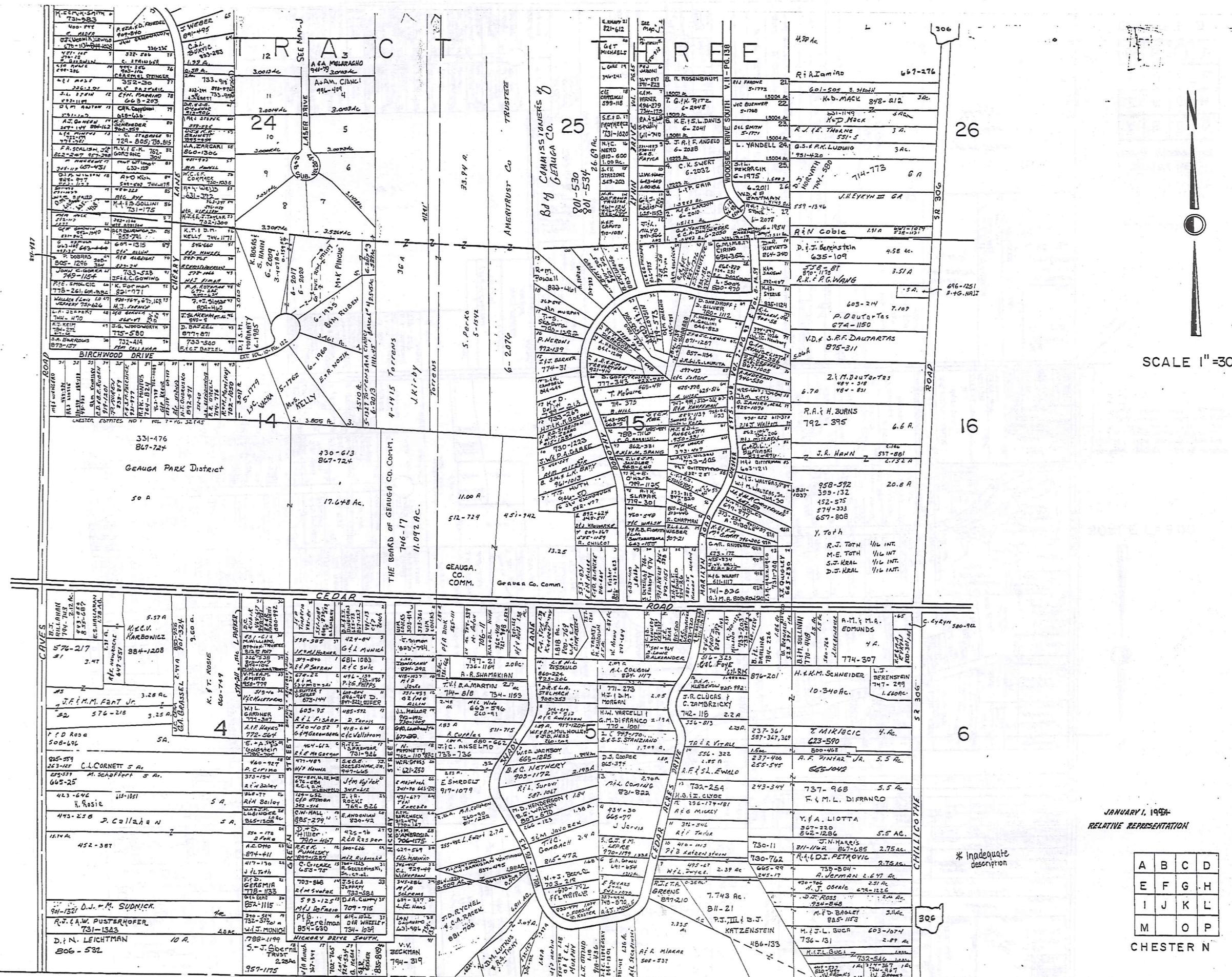

SCALE 1" = 300'

TRW-REDI
SCALE IN 1/10 OF AN INCH



1-800-345-7334

JANUARY, 1994
RELATIVE REPRESENTATION

A	B	C	D
E	F	G	H
I	J	K	L
M	O	P	

CHESTER N

* Inadequate description

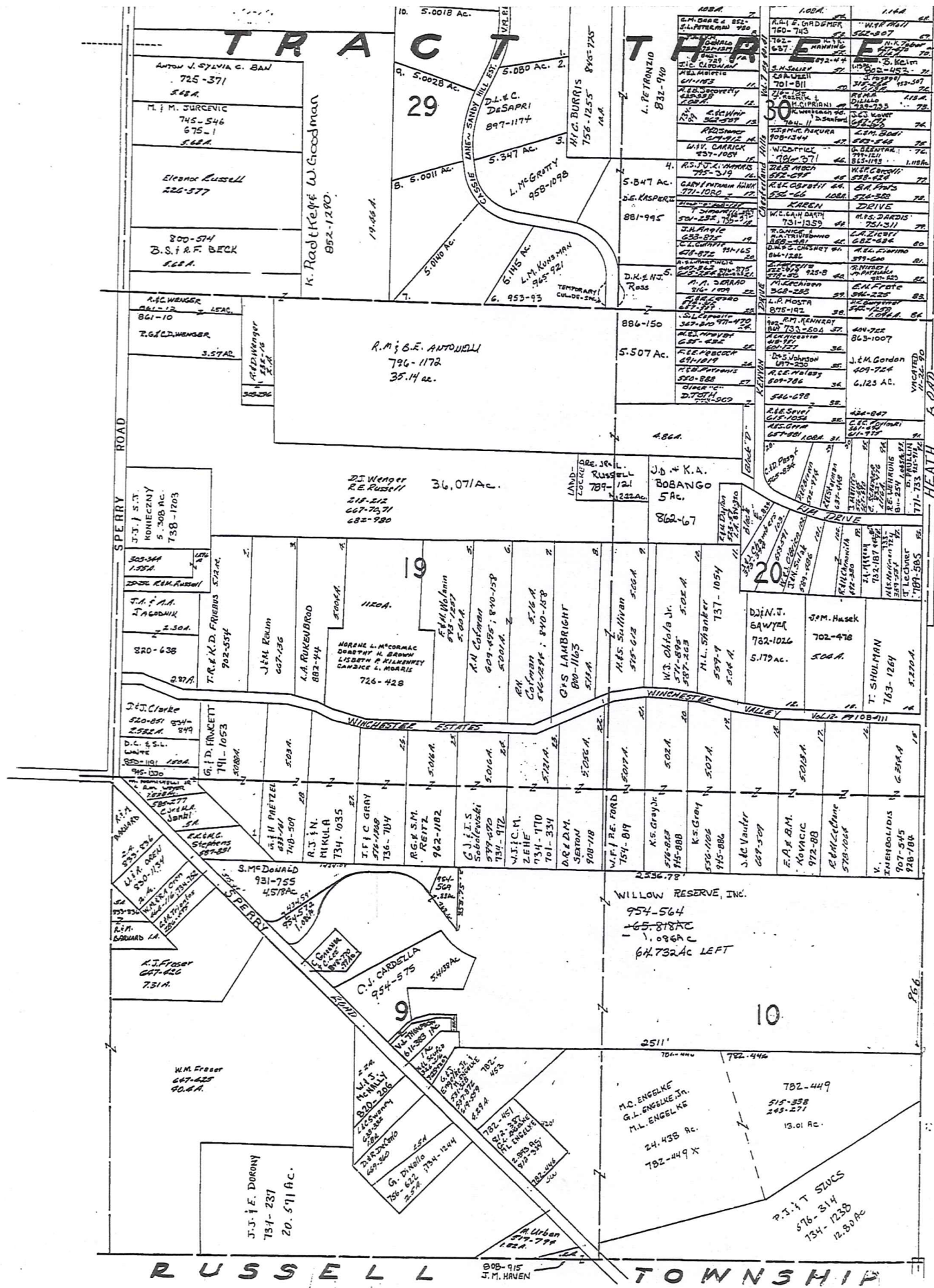

MUNSON TOWNSHIP

SCALE 1" = 300'
JANUARY 1, 1994

RELATIVE REPRESENTATION

TRW-REDI SCALE IN 1/10 OF AN INCH 1-800-345-7334

* Inadequate description

A	B	C	D
E	F	G	H
I	J	K	L
M	N	O	

CHESTER P

Explanation and Use Sheet for Geauga County, Ohio

A

SAMPLE (PARTIAL) COUNTY INDEX MAP

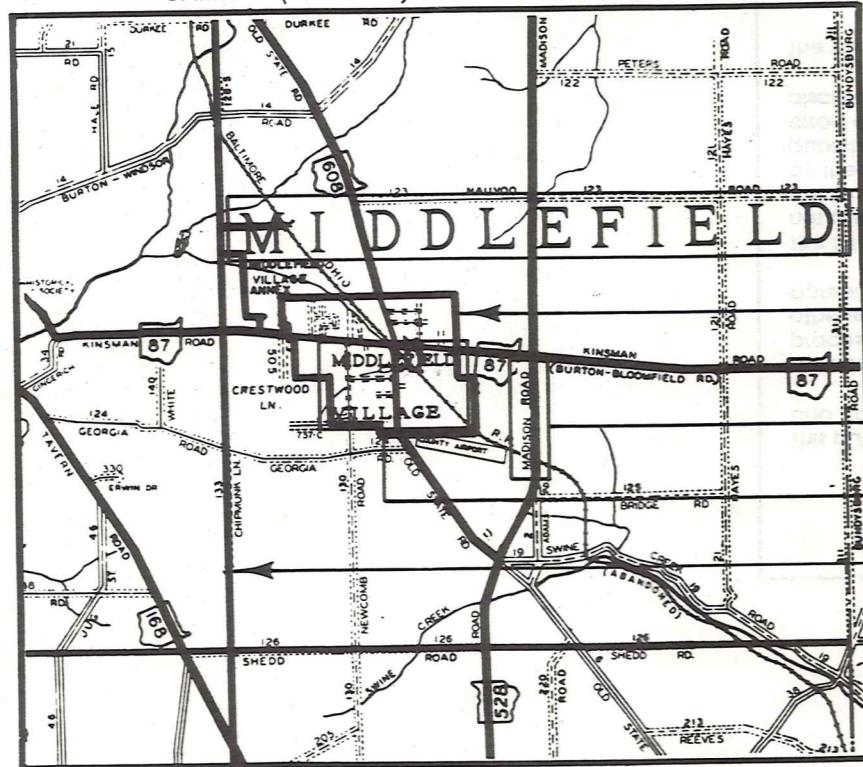

SAMPLE (PARTIAL) MUNICIPALITY INDEX MAP

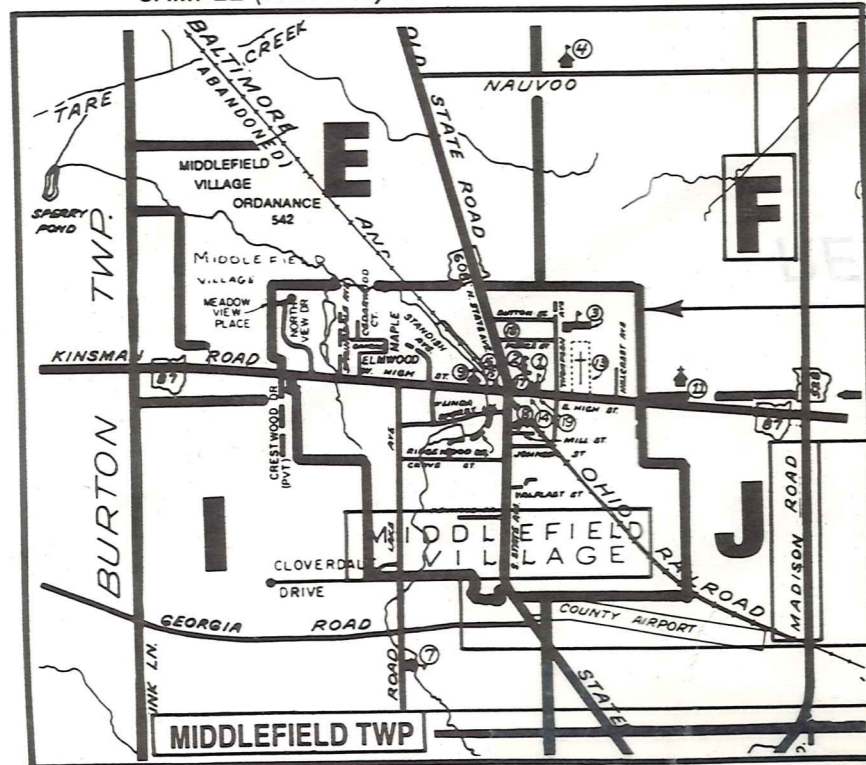

SAMPLE (PARTIAL) MAP PAGE

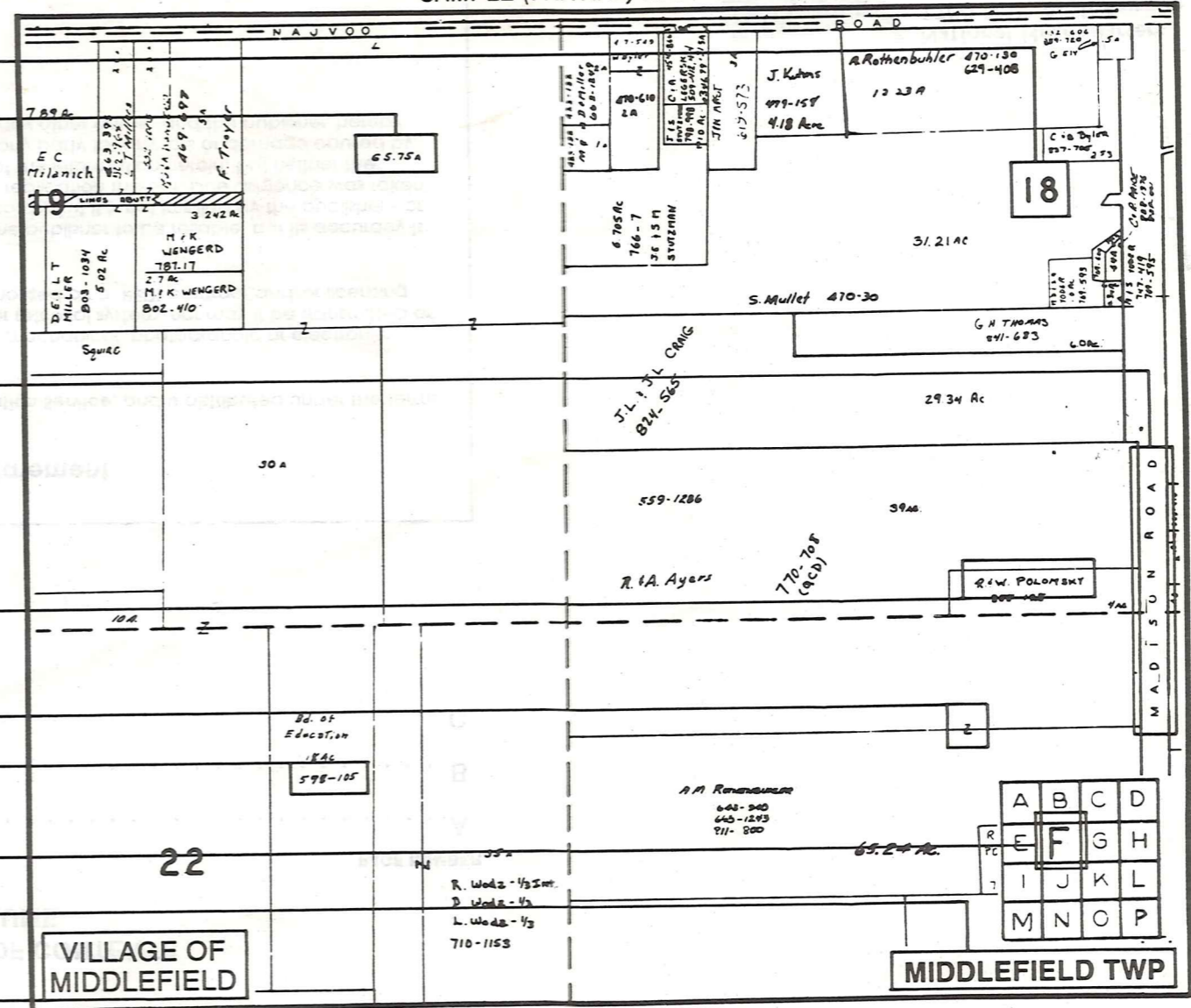

- Tract Lot Number
- Acreage
- Township Name
- Village Boundary
- Street Name
- Village Name
- Township Boundary
- Owners Name
- Denotes Continuous Ownership
- Deed Book & Page
- Map Page Number
- Township Name
- Village Name

- Village Boundary
- Street Name
- Village Name
- Township Name

USE OF THE MAP VOLUME

1. LOCATE THE GENERAL AREA OF INTEREST ON THE COUNTY INDEX MAP AND NOTE THE MUNICIPALITY NAME (TOWNSHIP OR VILLAGE).
 2. REFER TO THE TABLE OF CONTENTS AND NOTE THE BEGINNING ATLAS PAGE NUMBER FOR THE MUNICIPALITY OF INTEREST.
 3. TURN TO THE PAGE INDICATED, ON THIS PAGE WILL APPEAR AN INDEX MAP FOR THAT MUNICIPALITY.
 4. LOCATE THE GENERAL AREA OF INTEREST AND NOTE THE MAP PAGE NUMBER. THIS MAY BE EITHER A LETTER OR A NUMBER.
 5. MAP PAGES ARE IN ALPHABETICAL (OR NUMERICAL) SEQUENCE FOLLOWING THE MUNICIPALITY INDEX MAP. FOLLOW SEQUENCE TO THE MAP PAGE INDICATED.
 6. LOCATE SPECIFIC PARCEL OF INTEREST AND NOTE THE DESIRED INFORMATION.
- NOTE: ON SOME MAPS YOU MAY BE REFERRED TO A DETAIL SHEET SHOWING AN ENLARGEMENT OF THE AREA. THESE MAPS ARE FOUND AT THE END OF THE REGULAR MAP PAGES IN EACH MUNICIPALITY IN EITHER ALPHABETICAL OR NUMERICAL SEQUENCE.
- NOTE: CHARDON VILLAGE HAS TITLE SHEETS. TO LOCATE OWNERS NAME, NOTE THE PARCEL NUMBER, REFER TO THE TITLE PAGE FOLLOWING THE MAP OF INTEREST, FOLLOW NUMERICAL SEQUENCE TO THE PARCEL NUMBER OF INTEREST AND NOTE THE DESIRED INFORMATION. IN ALL OTHER MUNICIPALITIES THE OWNERS NAME APPEARS ON THE MAP PAGE.